Q17-c-vol. 2
~~70. d. 38~~

THE

~~XX 8 2~~

BRITISH MAGAZINE

AND

MONTHLY REGISTER

OF

RELIGIOUS AND ECCLESIASTICAL

INFORMATION,

PAROCHIAL HISTORY,

AND

DOCUMENTS RESPECTING THE STATE OF THE POOR,

PROGRESS OF EDUCATION, &c.

VOL. II.

LONDON:

JOHN TURRILL & T. CLERC SMITH,

250, REGENT STREET.

MDCCCXXXII.

[ENTERED AT STATIONERS' HALL.]

Academiæ Cantabrigiensis
Liber.

Harjette & Savill, Printers, 107, St. Martin's Lane, Charing Cross.

CONTENTS OF VOL. II.

Page

ORIGINAL PAPERS:—

Memoir of the Rev. John Kettlewell, M.A. 10, 120
Church Architecture 14
Thoughts upon Sacred Poetry 20
Clerical Church Reformers 26
Present State of the Scottish Episcopal Church 113
Glendaloch (with an Engraving) 133
On the Exaction of Tenths 136
The Idle Church 140
On the Necessity of giving the Public Correct Information respecting the Established Church 231
Thomas à Becket 233, 453
On the Endowments of the Church 333
Present State of Religion in Russia 345
On the Objections to Church Endowments 445
Popular Observations on some Characteristic Circumstances belonging to our Lord's Miracles 463

PARISH CHURCHES:—

Eyam, Derbyshire (with Engraving) 1
Exning, Cambridgeshire (with Eng.) 221
Church of St. Martin, Canterbury (with Engraving) 340
Hawk Church, Dorset (with Eng.) ... 459

NOTICES OF THE OLDEN TIME:—

William and the Werewolf 28
Origin of Bell Towers 31
Extracts from Parish Account-books ... 143
Selections from Evelyn's Diary 144, 245, 357, 473
Judas Candles 243
Pews 245
The Parish Register of Stockton, Wilts. 351
Risus Paschalis 356
Life and Death of the Brothers of Suffolk 469

SACRED POETRY ... 31, 146, 247, 360, 475

CORRESPONDENCE:—

On the Cottage-Allotment System 33
The Nation called Chaldees 35
Importance of Public Catechizing 37
Parochial Charities 38
Edinburgh Review and Bowles's Life of Ken 40
On Church Discipline 43
Saturday Magazine 44
Durham University 50
Church Revenues Commission 51

Page

Modern Inspiration among the Caledonians 146
Proposed Emendation of Isaiah xlix. 7, 147
On Little Inaccuracies in the English Bible 148
The River Sambattion 149
On the Charges made against the Church 150
On the Burial Service 153, 488
On the Incidence of Tithes, &c. 155
Letter from Mr. Soames on Tithes 161
Letter from Dr. Rudge, Hawkchurch Rectory 163
Church Briefs and King's Letters ... 164, 258
The Farthinghoe Clothing Club 165
Letter from a Parish Officer 166
Cottage Allotments 167
Romanists and the Bible 168
Letter from Dr. Burton 249
On Tithes 252, 476
Remarks on the Book of Genesis 259
Saturday Magazine 263
Parochial Registries 264
On Catechizing 265
On Parochial Benefit Clubs 266
Clothing Clubs—Sunday Payments, 268, 396
Letters from "Philomathes," "A Clerical Subscriber," and "A Village Curate" ..... 270—272
Of the Millenarian Denomination 361
Illustration of Mark xii. 24—27 365
On Parochial Psalmody 366
Parish Registers—Clerical Charities—On the Burial Service 367
On Church Rates 368
The Bloated Sinecurists and Unfeeling Rectors 369
Inquiry into the cause of the disuse of Spanish Chesnut in Ecclesiastical Buildings 370
Society for the Propagation of the Gospel in Foreign Parts 371
National Society 371
On Tithes.—Z. Y. in Reply to Camelodunensis 374
On Church Reform 386
Letter from Rev. Mr. Girdlestone 387
On the Advantages of an Endowed Church, and the Quadripartite Division of Tithes 388
On Architectural Drawing 392
On the Management of Sunday Schools 395
Letter from "A Parish Priest" 397
Bishops in Parliament 477
On the Proposed Reform in the Church 478
Dissent in Wales 480
On Lord Henley's Plan of Church Reform 481

Page
Rev. H. Coddington on Tenths 483
On Repairing and Restoring our Ancient Buildings and Monuments of Art 485
On the Burial of an Unbaptized Person 489
New Monthly Magazine 491
Radical Statistics 492
State of Norwich Gaol..... 493
Bishop of New York's Address on the Cholera 494
Sunday Collections and Sunday Vestries 495
Letter from Rev. Thomas Newcome..... 496

NOTICES AND REVIEWS:—

The Ordinances of Religion practically Illustrated and Applied 54
A Letter to a Young Clergyman 58
A Word for Political Protestantism..... 58
Remarks on Education 59
Advice to a Young Man upon first going to Oxford 59
The Church Forsaker 59
A Letter addressed to Lord King..... 59
Infant Baptism and Confirmation simply considered 60
"The Village" 60
The Main Principles of the Creed and Ethics of the Jews, &c.; by H. H. Bernard 60
Watson's Biblical and Theological Dictionary..... 61
Biblical Cabinet Atlas 61
Sermons by the Rev. Hobart Caunter... 62
Arrowsmith's Grammar of Ancient Geography 62
Plan for Church Reform, by Lord Henley—Sequel to Remarks on Church Reform, by Dr. Burton..... 169
Dr. Cardwell's Sermon at Northampton 171
Rev. R. Taylor's Natural History of Religion 172
The Shadows and the Substance, or the Types accomplished in Christ 172
Rev. R. C. Coxe's Lectures on the Evidence from Miracles 172
Rev. G. B. Blyth's Sermons to Children 173
Stephens' History of the Reformation and Church in Scotland..... 173
Simonis' Hebrew and Chaldee Lexicon, translated by Seager 173
The Elements, a Poem; by T. Joyce ... 173
Molesworth's Sermon at Canterbury ... 174
Simpson's Sermon at Storrington—Cator's Sermon at Beckenham 174
Archdeacon Strachan's Letter to Dr. Chalmers..... 174
Day's Inquiry into the Poor Laws and Surplus Labour 175
Short Explanation of Obsolete Words in our Version of the Bible, by Archdeacon Cotton..... 175
Illustrations of Modern Sculpture—Illustrations of Friendship's Offering ... 175
Modern Divines of Geneva 272
The Christian Schoolmaster..... 273
Letters to a Young Naturalist 273
Chandler's Sermon on the Death of the Rev. R. B. Radcliffe 274
Girdlestone's Parochial Sermons 274
Sharpe's Sermon at the Visitation of the Archdeacon of Colchester 275
Wilson's Sermons on Sunday Evenings 275
A Letter to the Right Hon. Sir R. Peel, on the present Condition and Prospects of the Established Church ... 275
Narrative of the Conversion (by the instrumentality of two Ladies) of James Cook, the Murderer of Mr. Paas..... 275
Historical and Antiquarian Notices of Crosby Hall..... 276
Britton's Dictionary of the Architecture and Archæology of the Middle Ages 276
The Bath and Bristol Magazine 276
Landscape Annual—Literary Souvenir—New Year's Gift, or Juvenile Souvenir 277
A Word for the Church—The Gospel in the Church..... 399
Jelf's Suggestions respecting the neglect of the Hebrew Language 400
Rogers's Remarks on the Principles adopted by Bishop Lowth in correcting the Text of the Hebrew Bible 401
Penrose's Explanatory Lectures on the Gospel of St. Matthew..... 402
Fowle's Assize Sermons at Salisbury ... 402
Manual for a Parish Priest—Wilson's Sermons 402
Mill's Duty of Christian Humility as opposed to the pride of Science ... 403
Hodson's Morning Discourses—Hook's Last Days of our Lord's Ministry 403
Christian Courage; a Sermon by Dr. Batten..... 404
Meek's Reasons for attachment and Conformity to the Church of England 404
The Protestant Episcopal Pulpit..... 405
Hinton's Harmony of Religious Truth and Human Reason 405
Edinburgh Cabinet Library, Vol. X. ... 406
The Microscopic Cabinet of Select Animated Objects 406
The Amulet—The Juvenile Forget-me-Not 406
Memorials of Oxford—Christmas Tales 407
Portraits of the Principal Female Characters in the Waverley Novels..... 407

REPORTS, &c.

Primary Visitation of the Bishop of Gloucester 63
Herts D. Committee of the Societies for Promoting Christian Knowledge and for the Propagation of the Gospel.. 64
London Hibernian Society 65
Society for Promoting Christianity amongst the Jews 66
Society for the Suppression of Juvenile Vagrancy 65
General Cemetery Company..... 70
Account of the Establishment of Frederick's-Oord..... 70
Twelfth Annual Report of his Majesty's Commissioners for Building Churches 74

Page

Extract from the Third Report of the Commissioners appointed to inquire into the Law of Real Property..... 75
Association for Reforming the Church... 175
Society for Suppressing Ecclesiastical Abuses..... 178

TRIALS:—

Privy Council.—Hindoo Suttees 76
Morrell *v.* Winchester 79
Mitchell *v.* Jenkins 79
On the Right of a Clergyman to Charge his Benefice 179
The Office of the Judge promoted by White *v.* Wilcox..... 498
Warrington *v.* Sadler and others..... 502
Right to make Church Rates 505

DOCUMENTS:—

Copy of Articles of Inquiry issued to every Incumbent..... 80
Labourer's Employment Bill..... 82
Protestant Episcopal Church of America 83
Object and Rules of the Oxford Diocesan Society 84
Briefs—and the King's Letter for the National Society..... 86
Hints to Churchwardens 87
Falsehoods about the Clergy in the *Times* 90
Irish Tithes..... 91
Chaplains of Gaols..... 91
An Act for shortening the time required in claims of *Modus Decimandi*, or Exemption from or Discharge of Tithes 180
State of the Diocese of Gloucester (extracted from the Bishop of Gloucester's Charge)..... 182
Grove Church 184
Cultivation of the United Kingdom..... 186
Beer Houses 186
Canada Company (with a Map)..... 277
Agricultural Employment..... 283
The Bishop of Durham and his Clergy 284
Cathedrals 408
Church Reform 409
Augmentations 411
Extracts from the Bishop of Lichfield's Charge 411
Address to the Archbishop of Canterbury 413
Rev. Sydney Smith's Letter to the Editor of the *Globe*..... 415
Value of Livings in the Diocese of Bath and Wells 415
Mr. Tomlinson's Report on the Stoke Rectory Tithe Commutation Act... 507

Page

An Act to Authorize (in Parishes inclosed under any Act of Parliament) the Letting of the Poor Allotments in Small Portions to Industrious Cottagers 505
Character of the late Archbishop of Canterbury 509
Clergy in New South Wales 510

MISCELLANEA:—

Modern Churches — Registration of Births 53
Clerical Rapacity 54
The Cholera in Paris (from the French of A. Bazin) 187
Eton *against* Winchester 193
Church Reform 195, 285, 416
Ex Uno Disce Omnes 201
Some Remarks on the Taste and Effects of Collecting Fragments of Ancient Architecture, by William Twopeny, Esq. 300
Society for the Preservation of Antiquities 302
Cathedrals—Musical Festivals 303
Wesleyan Ministers..... 303
The Edinburgh Review and the Spanish Church 304
Illustrations of the Election of Teachers 305
Agricultural Employment Institution .. 307
Buonaparte's Grave 415
The Dissenting Journals 417
Candour 420
Good Taste of the Romanists—Slanders of the Press..... 421
Roman Catholic Tactics 422
Ecclesiastical Revenues—Falsehoods as to the Clergy 423
On the National System of Education... 513
Falsehoods of the Radical Press 522
Practical Proofs of the Value of Church Establishments 523

ECCLESIASTICAL INTELLIGENCE:—Ordinations, Clerical Appointments, Preferments, Clergy Deceased, &c... 92, 202, 308, 424

UNIVERSITY NEWS.....97, 313, 428

BIRTHS and MARRIAGES.... 98, 204, 315, 431

EVENTS OF THE MONTH....100, 205, 317, 432

FOREIGN 217, 441, 524

NEW BOOKS 111, 219, 331, 442

MISCELLANEOUS INTELLIGENCE 112, 220, 332, 444

PLATES, &c.

EYAM CHURCH.....*to face page* 1
THE IVY CHURCH, GLENDALOCH..... 133
EXNING CHURCH..... 221
ST. MARTIN'S CHURCH 340
HAWK CHURCH 459
MAP OF CANADA..... 277

ERRATA.

In lines 29 and 30 of page 161, the whole of the sentence in a parenthesis, "(except perhaps the last mentioned)," should have been struck out.

Page 164, line 13, *for* recovering *read* receiving.

Page 219, *for* South Lincolnshire *read* Louth, Lincolnshire

Page 236, line 14, *for* cardinal *read* cardinals.

Page 236, line 22, *for* 1162 *read* 1692.

Page 239, line 36, *for* confession *read* confessor.

Page 243, line 23, *for* dispositiones *read* dispositionis.

THE

BRITISH

MAGAZINE.

VOL. II.

SEPTEM. TO DECEM. 1832.

Price 10*s*. 6*d*.

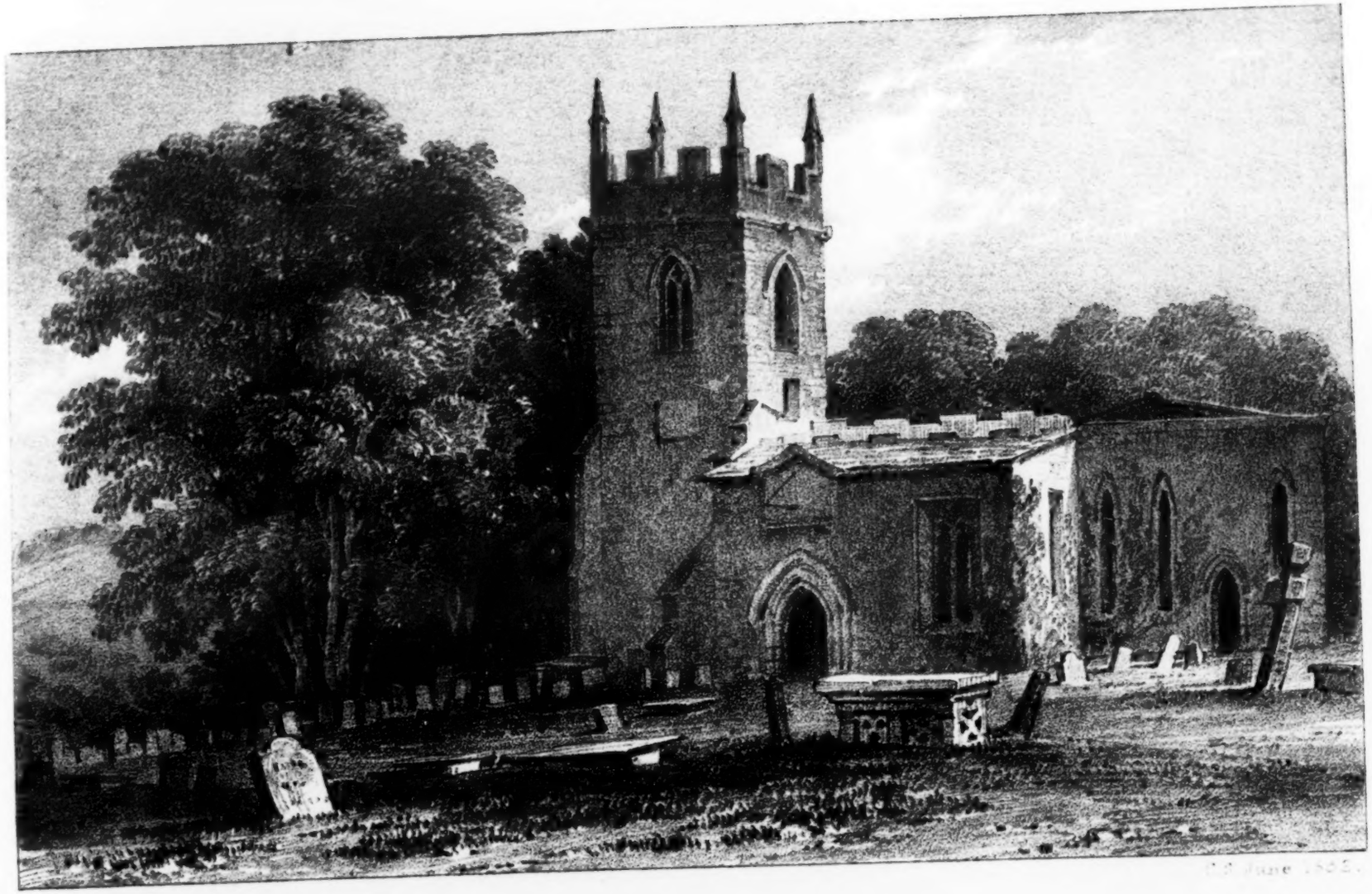

EYAM CHURCH